



# Top End Orienteers Litchfield National Park Weekend 27/28<sup>th</sup> June



Come along for a weekend of orienteering and camping  
Come for Saturday or Sunday or Both!

Registration essential by 21<sup>st</sup> June for Camping, coaching and/or Sunday event [topendorienteersNT@gmail.com](mailto:topendorienteersNT@gmail.com)

**Saturday 28<sup>th</sup> June from 1pm- Coaching \$5/person –**

No limit on participant numbers- registration required. Coaching activities- basic familiarisation/map reading orienteering courses based from the Litchfield Outdoor Education Centre. More advanced/specific coaching available if requested prior to event by e-mail.

**Camp Overnight before the event on Sunday Morning**

**Camping at Litchfield Outdoor Education Centre open to TEO members only. Maximum of 40. Non-members can register and take part in activities but unable to camp at education centre. Insurance reasons.**

Facilities include toilets, showers, camp kitchen with benches & seats, drinking water. Access to swimming area NT Parks and Wildlife Camping fees apply

**Sunday 28<sup>th</sup> June- OY Bush Orienteering Event – using our new map**  
**No limit on participant numbers – registration required**

**Start 7.30am to 9.00am, finish by 11.30**

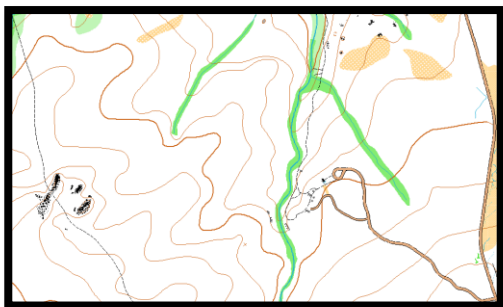

Old

New

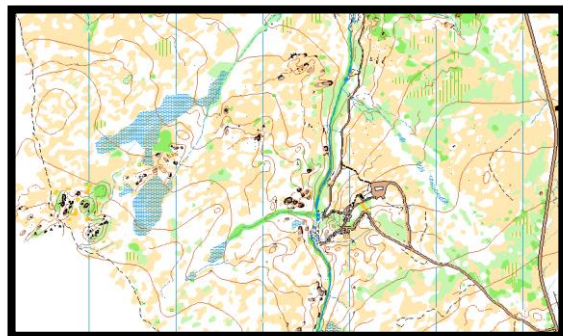

**All Courses include steep, rocky and grassy surfaces and are NOT pram friendly**

Easy – 2km Follows tracks and a creek

Moderate 4.4km checkpoints within 100m of tracks/watercourses – need to be able to judge distance and use 'catching features'

Hard courses- challenging navigation

Short 4.0km Long 6.2km

**What to bring** —Compass (also available to hire), closed shoes, carry own water/ snacks. Be prepared to get wet feet on the course.

Camping equipment if staying overnight.

Charged mobile phone **with updated MapRunF (new updates).**

For more information, please Email:

[topendorienteersNT@gmail.com](mailto:topendorienteersNT@gmail.com)

